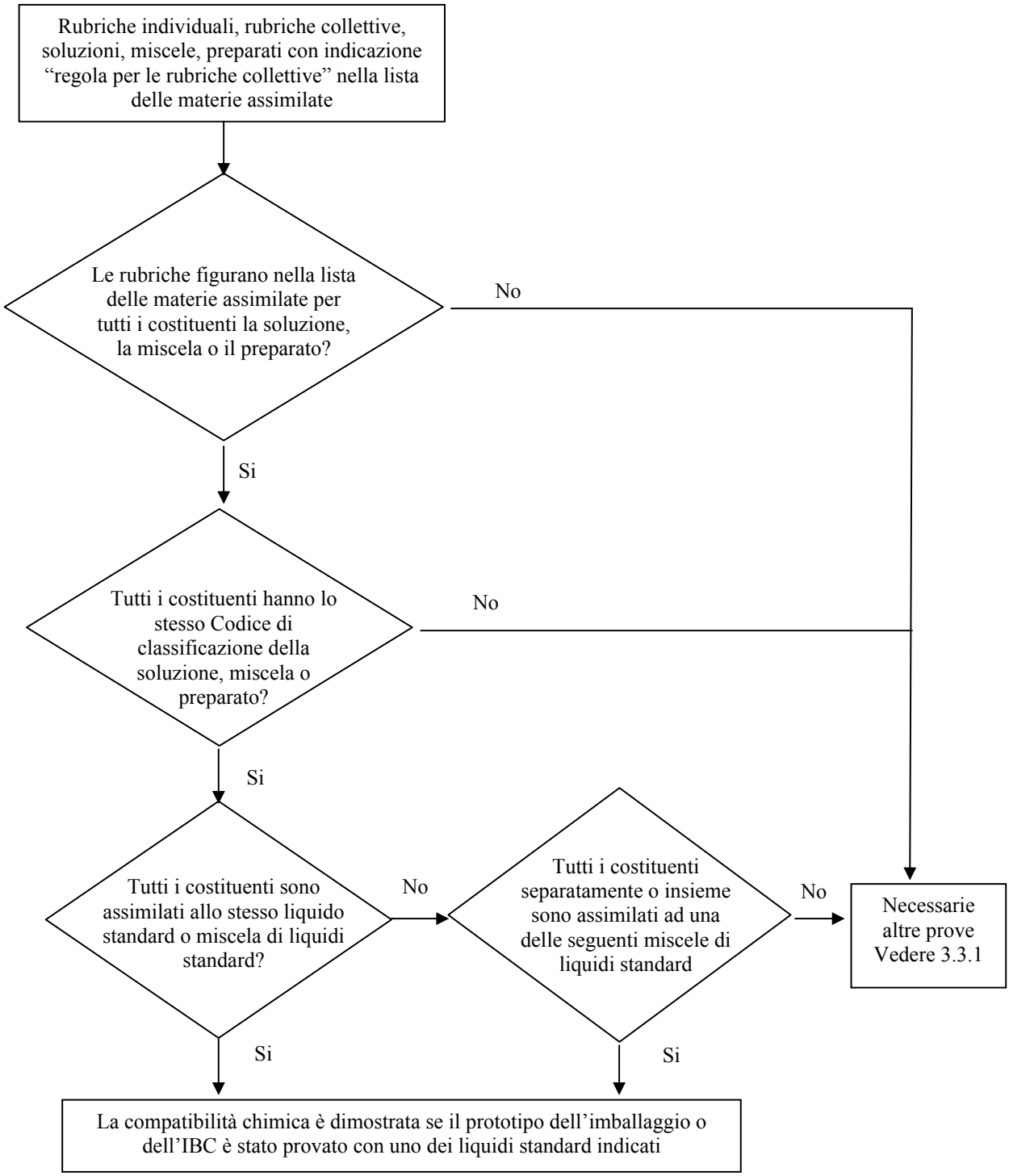Figura 3.3.5: Diagramma rappresentante la "regola per le rubriche collettive"