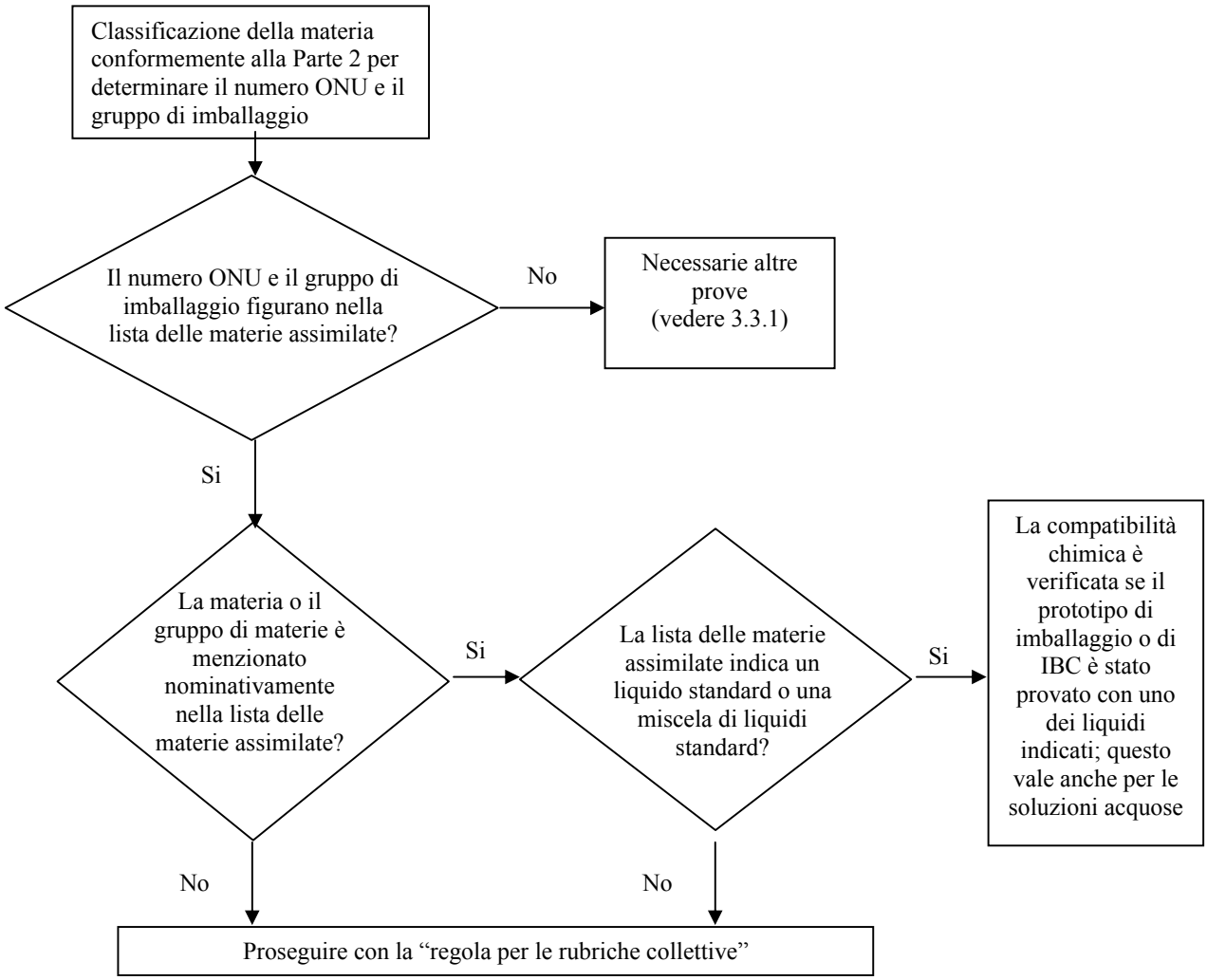Figura 3.3.3: Diagramma di assimilazione delle materie di riempimento ai liquidi standard