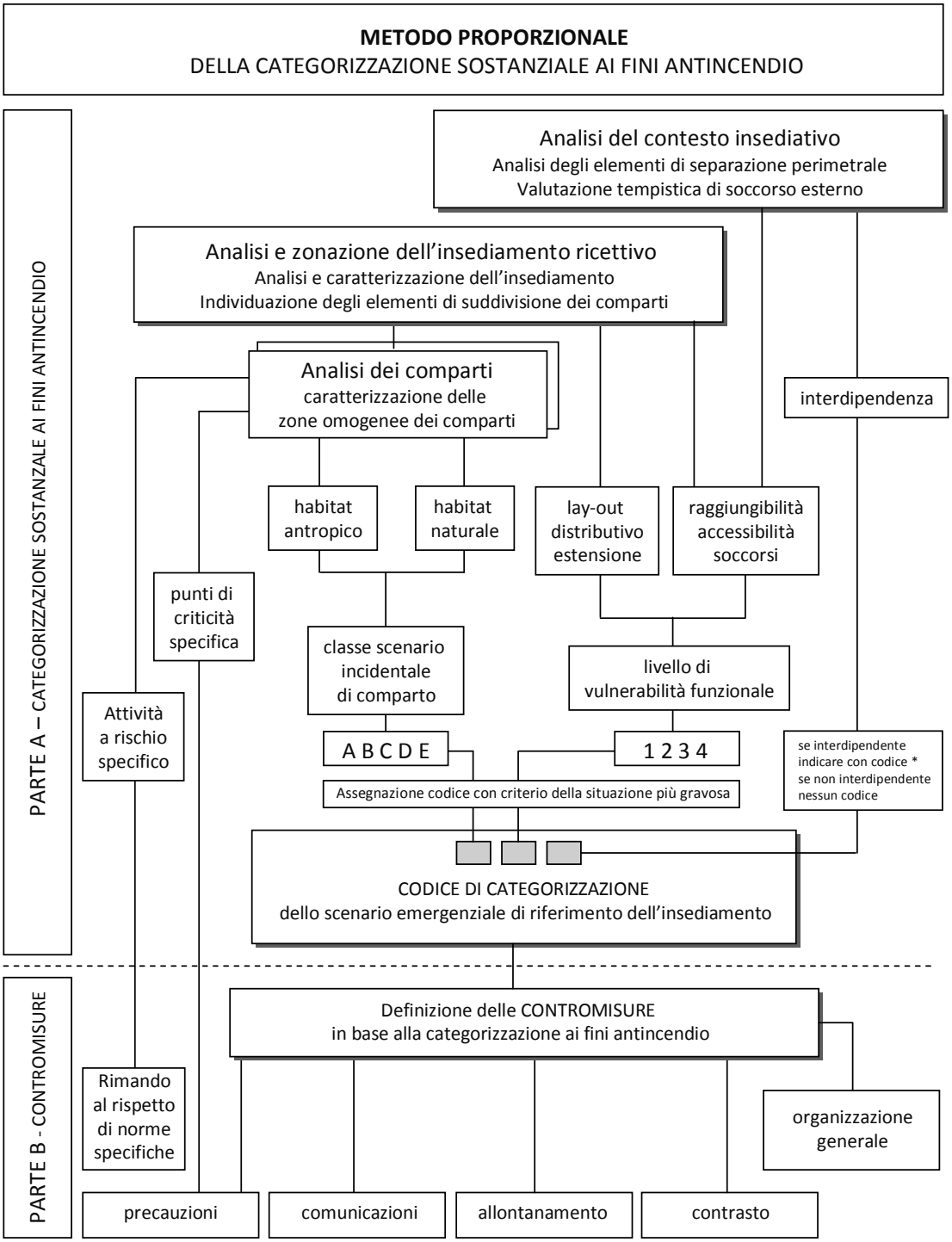Schema 1 : schema a blocchi della procedura